Stand:27.02.2018
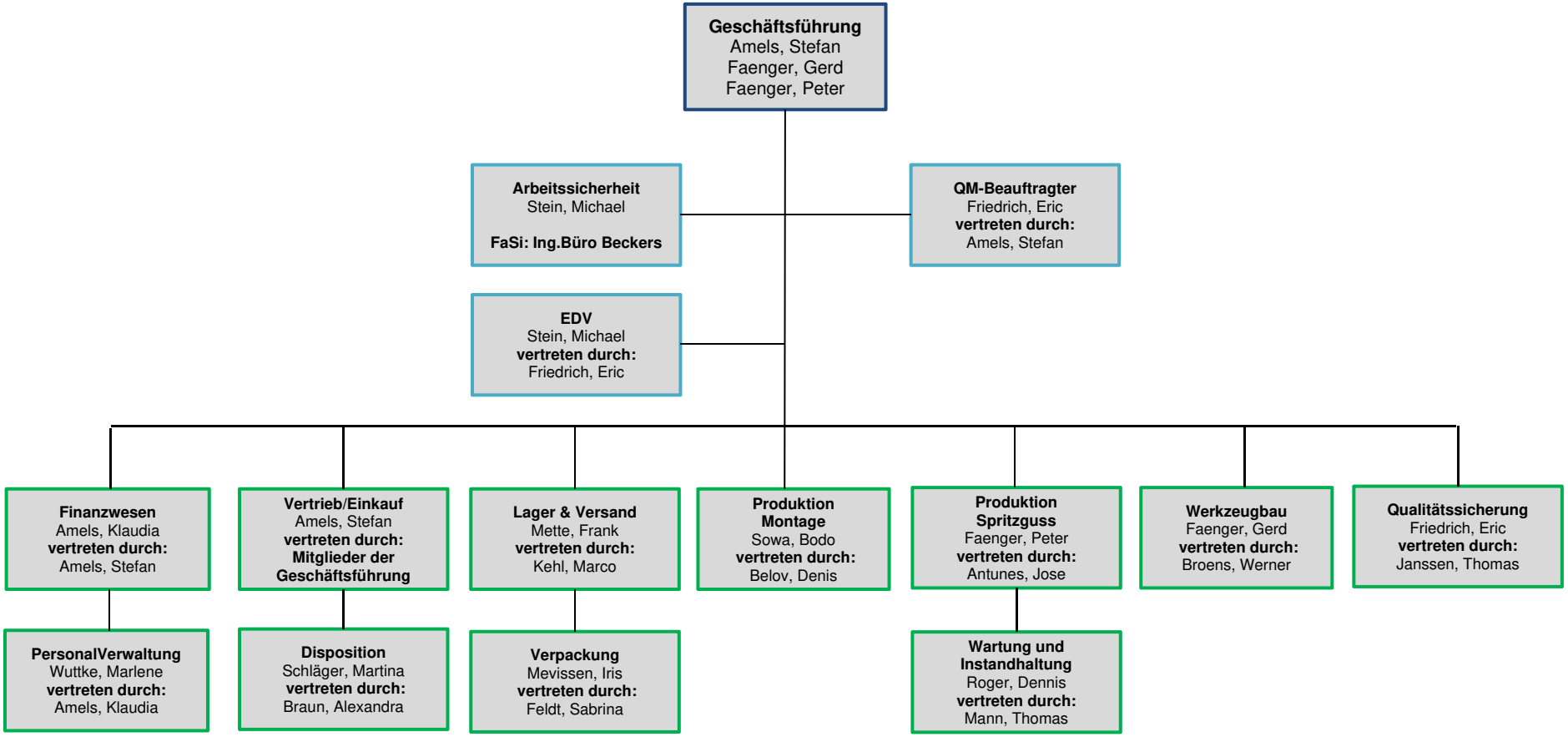
# Organigramm